St Dominick

PARISH NEWS

No 247 Dec 2026/Jan 2027



Raising the roof at the
Who'd Have Thought It Inn

Saturday 5th December 8pm

Collecting to help keep the clock ticking at St Dominick Church.

Support the clock and the pub at the same time.

2026 Christmas Tree Switch-On

The Festivities Group looks forward to welcoming you on **Saturday 28th November at 6pm** for free mulled wine and mince pies, the School choir and Father Christmas.

This year, we are very lucky to have been gifted a special tree by Rob and Mandy Cole of Bohetherick. Eight years ago, when they celebrated their first Christmas in their new cottage, Rob and Mandy planted an eight inch tree which they lovingly nurtured while their cats, Cora and Bonnie, played among its branches.

Years later, Rob and Mandy moved a large piece of slate in their garden and discovered beneath it a historic well, one that the roots of the now six metre Christmas tree could significantly damage. With heavy hearts, they realised the tree had to be removed.

But they wanted it to have one final celebration, and that's where the Festivities Group came in! We were delighted to be offered this very special tree, which will take pride of place in our parish and have one final chance to shine. A huge thank you to Rob, Mandy, Cora and Bonnie for sharing their much-loved tree with us to bring joy and Christmas cheer throughout the season until 6th January.

The lights will be switched on by Reuben Daw and Ada Bloodworth (Gregg) whose grandfathers give so generously of their time behind the scenes. We would also like to extend our sincere thanks to Burcombe Haulage, who are once again very kindly lending us a lorry to use as our stage.

This is what makes our community so special; people giving their time, sharing what they have and coming together to create something wonderful for everyone to enjoy. **Here's to a magical Christmas and a spectacular final hooray for our very special tree!**

St Dominick Festivities Group invite you all to the annual

Christmas Tree Light Switch On

at the Parish Hall

Saturday 28th November from 6pm

St Dominic School Choir

Free mulled wine & mince pies

Father Christmas

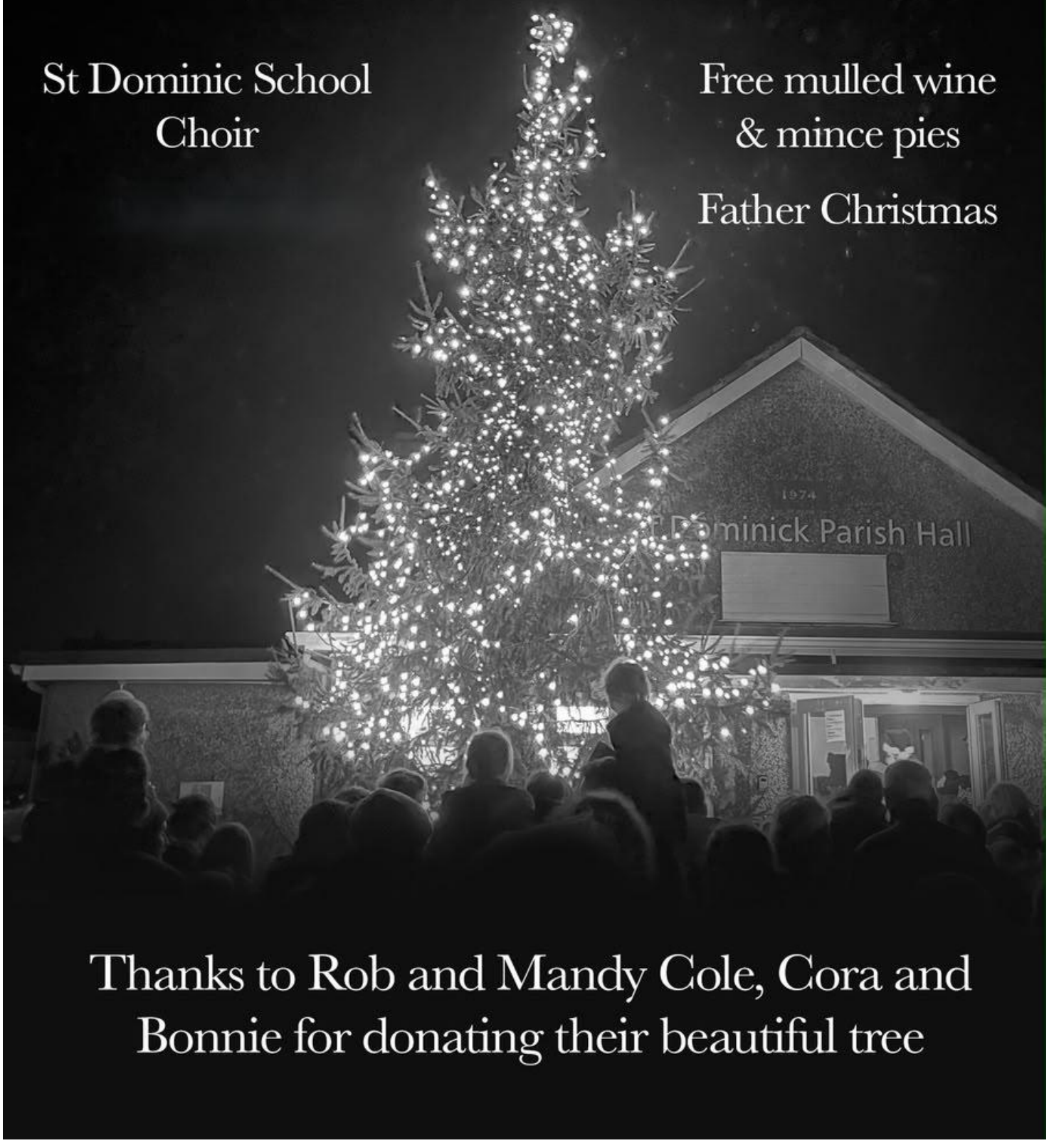

Thanks to Rob and Mandy Cole, Cora and Bonnie for donating their beautiful tree

Loveny Male Voice Choir



The Loveny Male Voice Choir are an internationally renowned choir based here in Cornwall. On **Sunday December 6th** we are delighted to welcome them to our **Parish Hall** for an evening of Christmas Song. Starting at 7pm with doors opening at 6.30. Snacks will be provided, but please bring your own drink.

Tickets are £10 each available from Charmian on 07921560651 or Linda on 351556. Start your Christmas off celebrating with your neighbours and friends.

Craft Fair – thank you

A big thank you to all who came to the Christmas Craft Fair; a record amount of over £5,000 was raised for the Church. This does not include the money that was made for the local crafters; we are fortunate to have such a wide variety of talent in the locality which made for fantastic stalls.

The organisers are extremely grateful for all the assistance before, during and after the Fair including all the contributions of homemade food to the kitchen for the refreshments, that regularly sold out.

CHURCH HALL FOR HIRE

St Dominick Methodist Church

Suitable for:

•Committee Meetings,

•Talks and social events (no alcohol)

•Children's groups

•Dance, music, and drama rehearsals

Main hall, kitchen, servery accessible toilets

Contact Betty Behennah 01579-350318

St. Dominick Parish Church
and Methodist Church

invite EVERYONE to a

CAROL SERVICE

3.00 pm
Sun 13th Dec

in St Dominick Parish Church

Followed by Refreshments

Carolling to the Cows

Caroling to the Cows in the Lowly Cattle Shed Haye Farm ON River Tamar St Dominica, raising awareness & money for Gaza Infant Nutrition Alliance (GINA) near Bethlehem, Palestine



www.gina.org.uk

Supporting Breastfeeding Mothers with their Babies
Sunday 20th December 2026
Forth turning on the left down from the Who'd Inn/Pub, towards Halton Quay. Farm Walk from 2pm and/or join us Caroling to the Cows 4pm
Some winter songs from Sam de la Haye's Belter Choir to ease us in, followed by traditional Carols for All to Sing.



Wrap up warm, wear wellies and bring your own mug for a drink of mulled apple juice/leek and potato soup
Bring cash on the day
Donations also possible with this QR code or directly GINA's website onhttps://www.gina.org.uk

Saltash Red Bus

Thank you to those of you using this service, especially if you drive too, as it means a lot to our villagers who don't drive**. In the new year we are returning to a weekly service at the request of the regulars.** We will be going to Tavistock and Plymouth more frequently.

We still need a few more passengers to maintain the numbers, please consider using this service now and them to secure its future.



Thursdays. Pick up in St Dominick.
10am Church bus stop.
10.05am School bus stop.



Date	**Destination**	**Fare**
3rd Dec	Saltash, Waitrose, Garden Centre – 1.5h	£4
10th Dec	Derriford: The Range, M&S Food, Aldi – 2h	£6
17th Dec	Tavistock	£6
24th & 31st Dec	*No service*	-
7th Jan	Saltash, Waitrose, Garden Centre – 1.5h	£4
14th Jan	Plymouth city centre – 2.5h	£6
21st Jan	Sainsbury's, Marsh Mills – 2h	£6
28th Jan	**NEW** - Endsleigh Garden Centre, Lee Mill – 2.5h	£7
4th Feb	Saltash, Waitrose, Garden Centre – 1.5h	£4
11th Feb	Derriford: The Range, M&S Food, Aldi – 2h	£6
18th Feb	Tavistock – **3.5h**	£6
25th Feb	Saltash, Waitrose, Garden Centre – 1.5h	£4

Reminder: MP's Petition on the Tamar Bridge Toll - local residents to sign in person

Anna Gelderd's Parliamentary Petition is still available for signing (in person only) in the following locations: **Torpoint:** Post Office and Kernow Cars; **Lostwithiel** Community Centre and Penhaligons Shop; **Liskeard** Town Hall and Library; **Saltash** Guildhall, library and Red Bus shop front.

The petition must be signed in person by residents of South East Cornwall." It is currently unclear how long the petition will be available to sign, so if you wish to do so, sooner would be better.

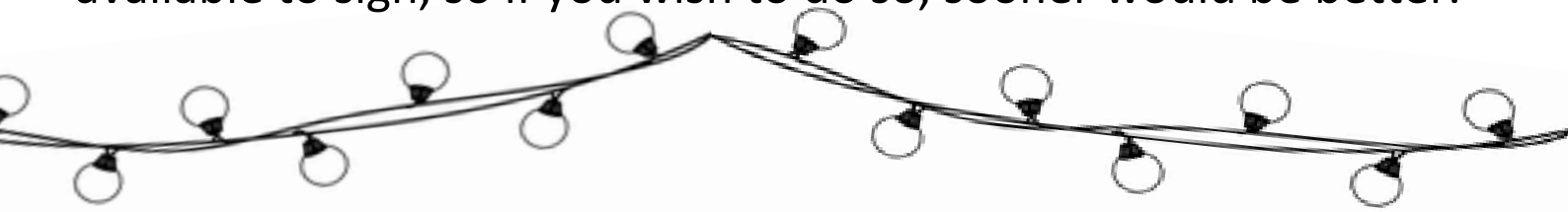

Parish Council Report - November 2026

Apologies for this meeting were from Councillors Wilkins and Brady, the clerk Anne-Marie Clark and Cornwall Councillor Long. Vice chairman councillor Brown took the minutes. There was one member of the public present.

The member of the public wished to speak to draw to the council's attention the state of the footpath from Peppers Court and to complain about the state of its hedges. He had fallen there ages ago and nothing has happened. This is the one that Councillor Wilkins was going to reinstate with his own hands the month before last but didn't, which was probably just as well. There is just a sign at the bottom saying to be careful of the uneven ground. Perhaps they will enlarge it to say to be careful of being hit on the head by a wet branch as well. No one could say it was a satisfactory short cut. As Councillor Wilkins wasn't there, he couldn't answer,

and as Councillor Long wasn't there either, that was that. I don't suppose either of them could have said much if they had been present.



Also, the member of the public wanted to draw attention to the fact that no one has mentioned the outdoor gym for months. Actually, they have, but he must have blinked. Until there is funding, nothing can happen and it's a slow process. I did wonder whether he was a likely user of it when it arrives. Obviously he must have good intentions to have remembered anything about it.

As there were no planning applications and no updates from the clerk on the chatty bench, lorry signs and the recreation field took up most of the meeting.

The basketball hoop was still on the agenda. No more interest had been shown, but Councillor Wenmoth insisted, as before, that two people had asked about it. This was discussed and it was decided that it would be put in abeyance for six months to give Councillor Wenmoth more time to rustle up a bit more support. It will be revisited in the spring.

The multiplay replacement/refurbishment had been delegated to Councillor Hughes to investigate the way forward. He produced a quote of £20,000 and everyone went a bit quiet. He said it had rope ladders up the outside – that frightened the member of public because we thought he was referring to the adult gym equipment - but we sorted that out between ourselves. I think the Councillors are going to meet up at the field again to consider repairs…again!

Then we got back to the ongoing problem of litter etc., at the top of the field, which hasn't been as bad as in the summer but the problem hasn't gone away. Cornwall Council won't empty a bin at the top of the field, only at the bottom. So, after ages, a decision was made to purchase a bin. This could be £250 officially, except I think Councillor Hughes said he can get two for that somewhere, but I'm not sure, and Councillor Fry said they were cheaper in Beech auctions and he would find out. This bin is to go at the top of the field by the picnic tables and when the Councillors do their individual weekly inspections they are to carry the bag down to the bin by the school and put it in there. I don't know what happens when the bag has burst or the "by the school" bag is full, or it's raining. This was not a unanimous decision, but no one could think of an alternative.

Rubbish is a real problem everywhere now. The parish hall can't dispose of rubbish and it's not straightforward at the shop either.

Two bits of good news – the car park has been tarmacked, or at least the bit they could afford has been tarmacked, which is much better. Also, the Church have withdrawn their application for a grant because the St Dominick parishioners have donated almost enough, so very good news.



Then we thought we were going home and it was only 8pm, BUT then the Chairman asked if anyone wanted a

Christmas meal. That started it. Yes they did, but it seemed everyone wanted something different on a different date for a different price. And bear in mind, not everyone was there! After considerable discussion, a provisional date was decided and we could all go home.

Next meeting is first Wednesday in December, Parish Hall, 7pm - all welcome.

PS, The meal date has changed twice more since then, no idea who's attending. Watch this space.

The contact details for the Clerk to Parish Council are: Anne-Marie Clark, Clerk to St Dominic Parish Council, 7 Church Street, Landrake, Cornwall PL12 5ER clerk@stdominic-pc.gov.uk. Parish Council website: https://www.stdominic-pc.org.uk. If you prefer the official minutes of the meeting, you can view them on the website. The Clerk will be only too pleased to think that someone is actually reading them.



1 DEC: 2 Meadow Cross (upstairs)
2.
3.
4.
5. Greenhill (next to Hall)
6. Hove To *(Advent)*
7. 2 Meadow Cross (downstairs)
8.
9.
10. St. Dominic School
11.
12. Nanapara
13. 18 Edgcumbe Rd.*(Advent)*
14. Jade Cottage
15. Community Shop
16.
17. Spinney Hill Rous Road. *(Advent)*
18.
19. Well Met Cottage
20. *HAYE FARM (**PL12 6SJ**)* ***see >*****
21.
22. 2 Park Road
23. The Who'd Have Thought It
24. Parish Church *(Advent)*

Thank you to everyone taking part in the Advent Window Trail

Windows will be illuminated after dark in the **date** order on the map and will stay illuminated until the end of December - giving you time between Christmas the New Year to go and have a look and vote. (All votes to be in before 6thJan)

Please remember to stay safe on the roads after dark and respect the privacy of our Advent Window creators / hosts

Don't forget to vote for your favourite window– please complete the box on the corner of the map and put it in the box in the Community Shop, Who'd or Church before the 6th January. Again this year, to be fair to all, we also have an independent judge to help choose the winning window alongside the public vote.

**** There will be a prize for the winning window generously donated by <u>The Who'd Have Thought It</u> ****

Please do *NOT* vote for:- the 4 Advent Windows, the Community Shop, The Who'd, the School or Haye Farm

****20th is a special ONE EVENING ONLY 'Advent Window'***
"…in a lowly cattle shed" **singing Carols to the Cows!**
Parking at venue but please share cars & wear wellingtons! It will be signed from the Pub junction – if walking wear Hi-Vis (or light colours) and use Torches! KEEP SAFE!
(*More details – see other poster)*

A BIG THANK YOU TO ALL THE ADVENT WINDOW CREATORS!

ADVENT WINDOW TRAIL MAP
2026

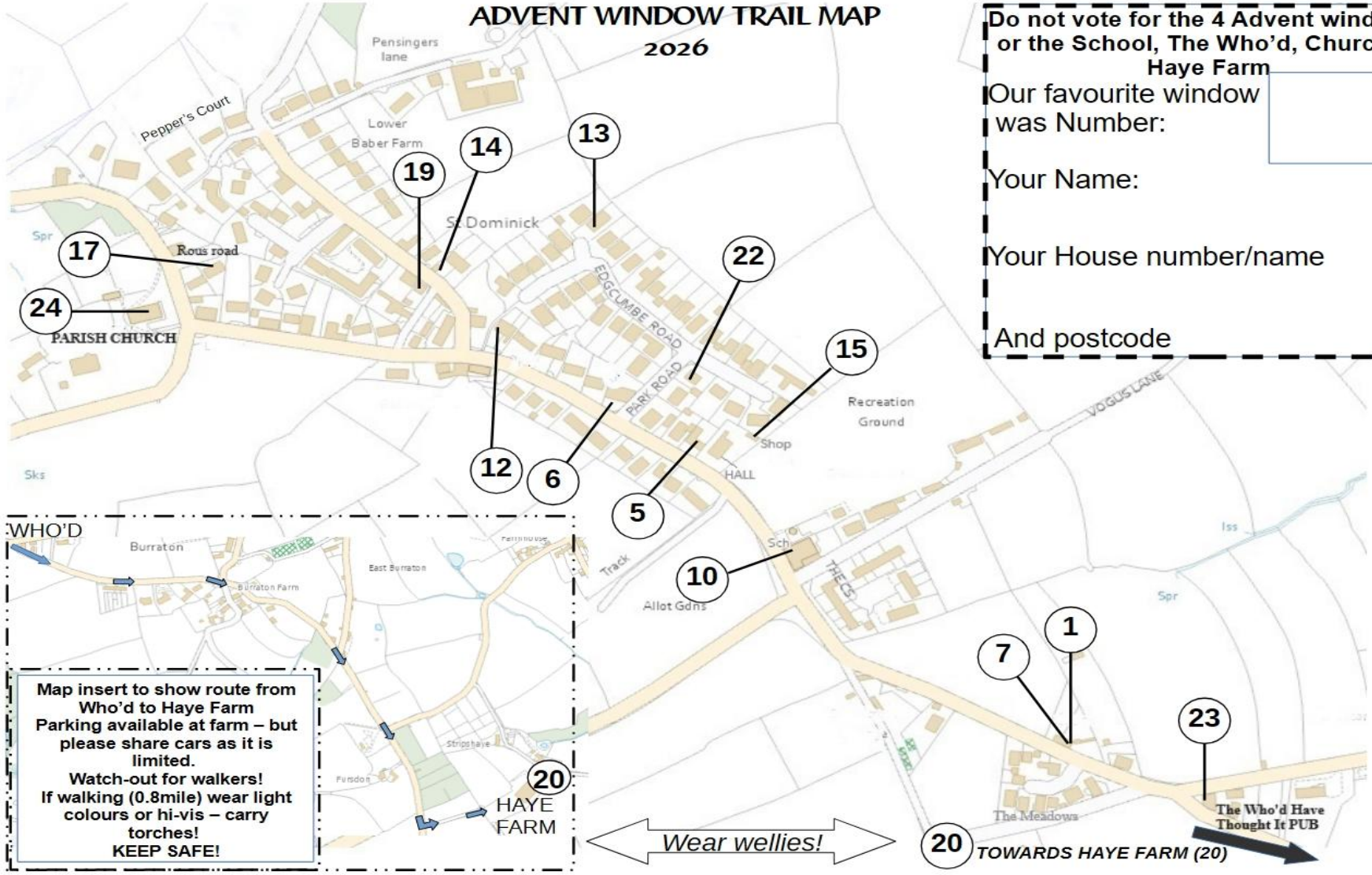

Map insert to show route from Who'd to Haye Farm
Parking available at farm – but please share cars as it is limited.
Watch-out for walkers!
If walking (0.8mile) wear light colours or hi-vis – carry torches!
KEEP SAFE!

Wear wellies!

20 ***TOWARDS HAYE FARM (20)***

Do not vote for the 4 Advent windows, or the School, The Who'd, Church or Haye Farm

Our favourite window was Number:

Your Name:

Your House number/name

And postcode

St Dominick Church

Christingle

Thur Dec 24th

at 4.30 pm



CHRISTINGLES PROVIDED



Start your



CHRISTMAS

the best way

and Give for Children

who have very little

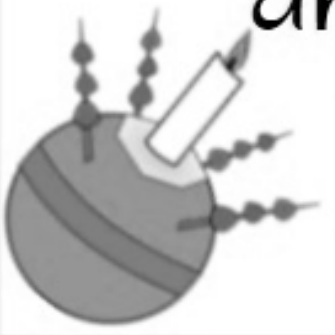

The Children's Society

St Dominick WI – November update



St Dominick WI members looked forward to our November meeting where we made a Christmas decoration to take home. Our vice President, Mandy Nicholson, is very creative and understands some of us have limited talents in this area. We were each given a star-shaped metal frame, white fluffy knitting yarn, red and green ribbon and a string of fairy lights and instruction on what to do with them! Surprisingly, we all produced something that looked very pretty, to hang up at home. Although many of us had to unwind and rewind to cover corners and make the ribbon stretch, we all managed to finish.

Our December meeting is a free Christmas buffet, members only.

On 13th January our monthly meeting is an Open Meeting which means everyone is invited, men too. We are going to bust a few myths and learn a bit about Radiation, the Environment and You.

All welcome. Parish Hall, 7.30pm, Weds 13th January, visitors £5 refreshments included. For more information, please email stdominick@cornwallwi.org.uk



Don't just Go to Church Be the church Join in

	December	January	February
Weekly	**Sunday Services 10am** No communion Carol Service 3pm 25th Communion at St Mellion **Baby & Toddlers*** Thursday 9.30 to 11.30am *closed 18th to new year	**Sunday Services 10am** 10th Communion 24th Celtic service **Baby & Toddlers** Thursday 9.30 to 11.30am 31st Benefice Communion at Harrowbarrow	**Sunday Services 10am** 14th Communion 28th Celtic service **Baby & Toddlers** Thursday 9.30 to 11.30am
AM			**Communion Service,** 23rd, 9.30am
PM	**Halton Quay Celtic Prayer,** 6th, 3pm **Ecumenical Carol Service with Methodist church,** 13th, 3pm **Singing Carols to the Cows** 20th, 4pm Haye Farm	**Celtic Prayer Halton Quay,** 3rd, 3pm	**Celtic Prayer Halton Quay,** 7th, 3pm
Eve	**Christingle** 24th at 4.30pm		**Will Keating Concert,** 5th, 7pm
Events		*Update on the recruitment of a new minister from January*	

Church Warden pricejessop@gmail.com 01579 350049

St Dominick Parish Church – next 3 months

Methodist Services: Sundays 3pm

NOVEMBER



28th	Christmas lights switch on (see article) – Parish Hall, 6pm
29th	Benefice Communion Service, St Dominick Church, 10am

DECEMBER

2nd Dec	Parish Council – Parish Hall, 7pm, all welcome.
	Pub Quiz - Who'd Have Thought It, in aid of Scouts Jamboree in Poland, 8pm
4th Dec	Football Club Bingo – Who'd Have Thought It, 7pm
5th Dec	Christmas Floral Demonstration event – Village Hall, from 2pm
5th	East Cornwall Singers Who'd Have Thought It for Church Clock fund.
6th	Loveny male voice choir - Parish Hall, tickets see article
8th	Hobbies Christmas meal. Paid up members only.
9th	WI Christmas Food and fun. Members only.
11th	Mobile library 11.45-12.05 Parish Hall
12th	Santa's Snug – Who'd Have Thought It, 12 – 3pm
19th	Santa's Snug – Who'd Have Thought It, 3 – 6pm
24th	Christingle Service – St Dominick Church, 4:30pm

FEBRUARY

5th	Will Keating and John Dowling, St Dominick Church, 7pm

St. Dominick Hand Bell Ringers Fridays 7.30pm - Contact Robin Wood 01579 350 767

St. Dominick Community Shop (Village Hall car park) 01579 350841. Open Mon-Fri 8.45-5.30. Saturday 9-5.30. Sunday 9.15-11.30

Parish Hall bookings contact: lornabc@talktalk.net 01579 350776

Items for the Diary page to: ourparishnews@gmail.com by the 15th of each month.

St Dominick Community Shop

It's now full steam ahead with our Christmas programme in this, our last, Parish News article for 2026.

Congratulations to these lottery winners in the last of month: 17th October – Mike Gill - £125 (rollover); 24th October – Carolyn Wilkins - £24; 31st October – Pat Ridley - £22; 7th November – Helen Scott - £19; 14th November – Elizabeth Gill - £29

Cheese of the month – we will be filling the fridge with a whole range of your favourite Cornish & West country cheeses for your festive cheeseboard. This year, we will have some larger pieces of cheese for hosting or just indulging yourself – and why not! Don't forget you can order your choices for pick up on Wednesday 23rd December.

Friday 11th December & 22nd January – the fish van service. The Market Plaice delivers to the village, normally every 3 weeks on a Friday. We post on Facebook when they are planning to come. To

order, email Rob on contact@themarketplaiceplymouth.co.uk and you can have your fish delivered or ask for it to be left in the Shop for collection later in the day. Please order by no later than two days before, Wednesday 5pm.

Every Friday – our weekly Post Office service is available between 9.00-12.00 midday. A reminder that you can withdraw or deposit money in your bank account as well as posting letters and parcels. The last Friday Post Office service will be the 18th December but there will be a one-off extra service on Wednesday 23rd December between 10.00-1.00pm. The following two Fridays are Christmas Day & New Year's Day but it will be back on Friday 8th January.

Every Saturday - you can get hot pasties – steak, steak & gravy and cheese & onion, and sausage rolls from our pasty warmer between 10.00-1.00pm. To order in advance, please let one of our Volunteers know by no later than 5.30pm the Thursday before. There will be no hot pasty service on Saturday 2nd January.

Christmas is upon us and here is our Christmas programme for December and early January. Please note that we will **BE OPEN** every day **except** Christmas Day & Boxing Day.





CHRISTMAS & NEW YEAR SHOP DATES 2026



Date	Event	What's happening
1st December	Deli & cream orders	**LAST DAY** for ordering cheese, pate, deli & creams
First week of December	Wreaths on sale	Fresh foliage wreaths from Smeaton's will be available
Thurs 3rd December	Last day Santa post box	**LAST DAY** for our younger customers to post their letter to Santa to ensure the big man has time to reply
Sat 5th December	Meat orders	**LAST DAY** for ordering meat from Trehill & Cornish Farmhouse
Tues 15th December	Advent window	We unveil our advent trail window on the theme of Christmas food & drink
Sat 19th December	Last Hamper orders	**LAST DAY** for hamper orders
Weds 23rd December	Cornish Farmhouse orders collection	Gammon, bacon, ham orders **COLLECTION DAY**
	Trehill meat orders collection	Beef, pork, lamb, sausages etc **COLLECTION DAY**
	Orchardlea orders collection	All cheese, cream, deli, pate etc. **COLLECTION DAY**
	Raffle draw	The draw will be made shortly after **MIDDAY** and lucky winners contacted
Christmas Eve	Shop open	Open normal hours.
Christmas Day	Shop closed	**CLOSED**

Boxing Day	Shop closed*	**CLOSED** *Pre-ordered newspapers will be available - **COLLECTION FROM SHOP**
27th – 31st December	Shop open	Trading hours as normal
Friday 1st January	Shop open	Trading hours 8.45 – 5.30pm **NO POST OFFICE SERVICE**
Sat 2nd January	Lottery	New Year **DOUBLE JACKPOT**
	No hot pasty service	No hot pasties due to supplier closure over the Christmas period
Monday 4th January	Christmas Club 2027 opens	Christmas Club members can start making contributions from this date until its close on 31st October 2027
	Sale	Our January sale **STARTS!**

We have lots of wonderful products in the Shop so please do shop local this year. Our Volunteers will be very happy to provide any information you may need or help you in any way – you can be assured of a warm welcome and a smile when you come & visit us!

As this is the last Shop article for 2026, the whole Shop team would like to thank you for all your support and custom during this last year and wish you a very happy Christmas and peaceful 2027. As always, we look forward to seeing you in the Shop again very soon.

promoting local - supporting our community

HUNN'S POULTRY

CHRISTMAS POULTRY

ORDERS NOW BEING TAKEN

TURKEYS
GEESE
CHICKENS
DUCKS

LANDLINE 01579 350309

MARTIN 07712 706394



ShakeFitness

Personal Trainer
and
Fitness Class Provider

For more information on classes and services offered, visit my website or give me a call

www.shakefitness.net
07492 887119
Ashton
shakefitness@icloud.com

Radland Mill Bridleway

Help is needed from walkers, cyclists and horse riders who have used the bridleway past Radland Mill.

St Dominic Parish Council are aware that this path route is shown incorrectly on the Ordnance Survey map in the vicinity of Radland Mill (see sketch map below). Why does this matter? Essentially, because any landowner whose land the true path crosses could decide to block access to the path we have all used for our lifetimes, forcing us to use route shown on the map across the valley which is virtually impassible.

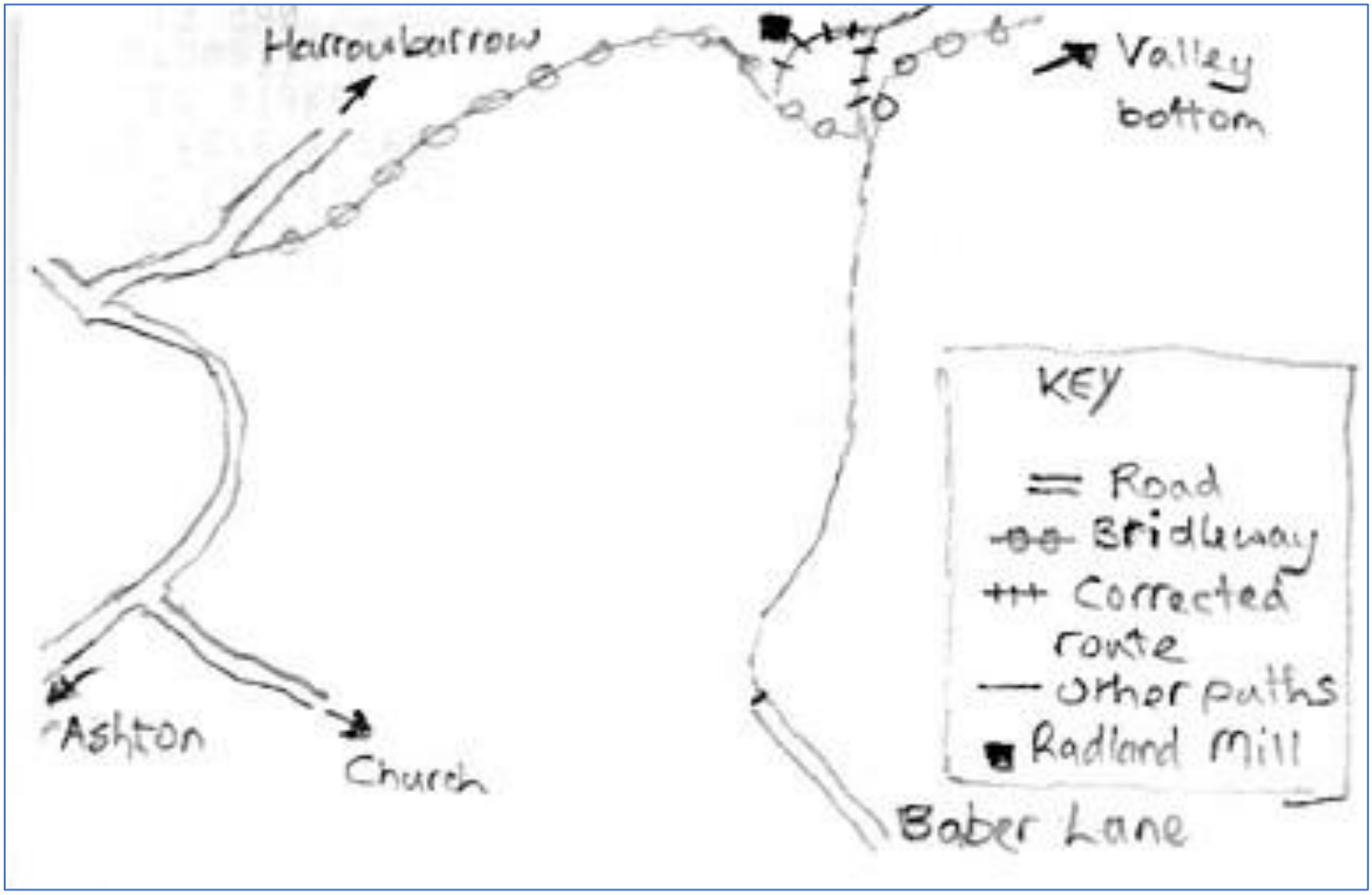

In order to correct the route, we need to provide evidence from users of the path and this is done by way of a “Public Path User form”, together with a map showing the corrected route.

Copies of the necessary form can be picked up from the Community Shop and can be returned there once complete. Ideally, we need at least 20 completed user forms, but if there are more this simply improves our case for the map to be changed.

The Parish Council intends to send the package of completed forms to Cornwall Council by the end of December 2026, so we would appreciate your forms **no later than 15 December 2026**. Help is available from Councillor Graham Wilkins in the event of any confusion in completing the form – his contact details can be found with the Public Path User forms.

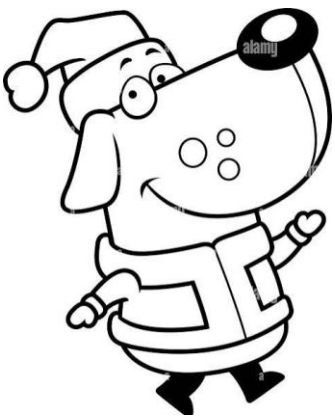

Many thanks for your help.

TREHILL FARM PRODUCE
FARM SHOP & HOG ROASTS

HOME REARED TRADITIONAL MEAT
PORK, BEEF & CHICKEN,
DRY CURED BACON, SAUSAGES

Trehill Farm, St Dominick PL12 6SQ
Tel:01579 350410
Mob: 07870 792438
Find us on Facebook:
@trehill.farmproduce

BED & BREAKFAST

Higher Chapel Farm
Near Halton Quay

2 ensuite rooms
Families welcome

Contact: Mrs Jean Gregg
01579 350894
www.higherchapelfarm.co.uk
higherchapelfarm1@gmail.com

St Dominick Church - Save the Date
Will Keating

Will is coming back by popular demand to the Parish Church on Friday February 5th at 7pm, along with John Dowling, the world renowned Banjo Player. Tickets (£12) will be available in January, but do put the date in your diary now.



A Date for your Diary!

Not to be missed!!

7pm FRIDAY 5th FEB

WILL KEATING

& Special Guest John Dowling

St. DOMINICK CHURCH

PL12 6TP tickets £12

If You're Local Contact:-

stdominickchurch@gmail.com

or 01579 351381 or 07814853438

to get your ticket direct from us

at St. Dominick Church

*** RAFFLE *** BAR ***

For St. Dominick Church

(License applied for)

The Church of England Mission and Pastoral Measure 2011

Benefices of The Callington Cluster; Saltash; The Tamar Valley Benefice (which includes St Dominick); and Landrake with Saint Erney and Botus Fleming. A Notice giving the Objects of a **proposed pastoral reorganisation of the above Benefices, which will affect St Dominick Parish**, has been **displayed on the main notice boards of our Church**. It can also be seen on the Church of England website. The Notice identifies the last date by which representations regarding the proposed reorganisation may be made by the Church Commissioners as **midnight on Monday 21st December 2026.**

Carols in St Dominick



Singing carols represents an opportunity to get together for an enjoyable social occasion, for the physical and mental benefits, and the way it brings a community together. So what can we look forward to this year in our own village of St Dominick?

Carol Service - Sunday 13th December at 3pm in St Dominick Church. This is a joint effort between our Church and the Methodist Chapel, a truly Ecumenical occasion. We will be singing all your favourite carols with passion and gusto in equal measure. A message to grandparents, parents and children: join us all and enjoy an afternoon's sing-along. If you have any requests, then get in touch with your Churchwarden, Jessop Price on 01579 350 049 and we will do everything possible to include your choices.

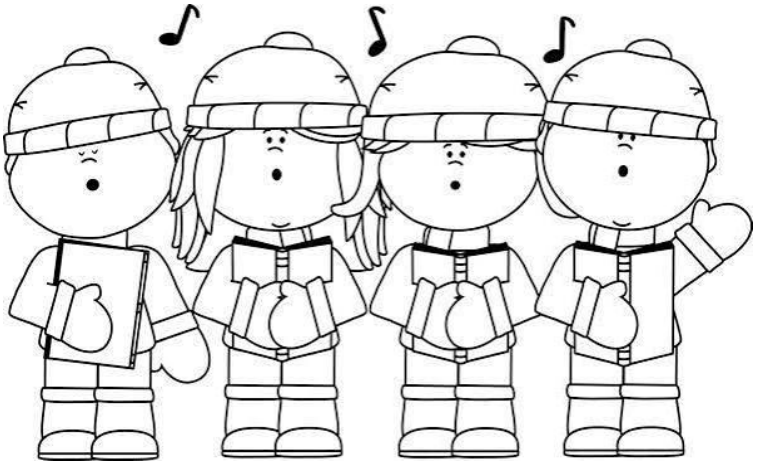

School Carol Service - 17th December at 2pm in St Dominick Church. An opportunity to sing all those carols you remember singing when you were a child.

Carols with Cows - 20th December at 4pm in Haye Farm Barns. If you have not experienced this event in the past, you should make it a 'definite' for the diary. Yes, we sing every carol you can think of and yes, there is a herd of cows in adjacent pens who moo encouragement in all the appropriate places to make your evening a unique pleasure, a delight and good fun.



Christingle - 24th December at 4:30pm in St Dominick Church. Christingle brings families and friends together on Christmas Eve to spread a message of hope. This candle-lit event raises funds for the Children's Society, which helps to shape young lives and provide support.

Are you a local trader? Could you benefit from some local advertising?

400 copies of the Parish News are distributed every month.

For just £20 a year you can add you name to the list below:

Paul Doney	Building Contractor	228698
Elliots	House & Garden Clearance	350345
Fiona Wiltshire	Mobile Hairdresser	07990 587098
Jane Matthews	Gardening Services	07986 306112
Michael Grundy	Retired Solicitor - Will writer	351467
Pest Doctor	Pest Control Services	350345
Trehill Farm Produce	Producers of Traditional Meat	350410
Rob Williams	Window Cleaner	384435
ShakeFitness	Personal Trainer & Fitness Class Provider	07492 887119

ADVERTISING IN THE NEWSLETTER

Please mention the Parish News when contacting any advertiser.

- Please contact the Parish Clerk.
- Directory of Local Traders: £20 per year (10 editions)
- Box Ads: £40.00 per year and guaranteed to be included in 8 of 10 editions. Any other advertisements: by negotiation.
- Advertisements to be paid for in advance.
- Advert withdrawn if payment is not made within 30 days

Thank you, Friends of St. Dominic Parish Church and others, for delivering the Parish News.

Please email **items for the newsletter** by the **15th of each month** to ourparishnews@gmail.com. Please note that late submissions will be placed in the next month's newsletter.